

# **INITIAL RECEIPT**

**United States Department of the Interior**  
**Bureau of Land Management**  
 DIV OF LANDS, MINRLS & ENERGY  
 ONE N CENTRAL AVE  
 PHOENIX, AZ 85004 -4427  
 Phone: 602-417-9200

Receipt

No: 4842921

|  |  |
|--|--|
| <b>Transaction #:</b> 4971118  |  |
| <b>Date of Transaction:</b> 11/27/2020                               |  |
| CUSTOMER:  |  |
| PERSISTENCE GROUP LLC<br>PO BOX 74022<br>NEW RIVER, AZ 85087-1000 US |  |

| LINE #        | QTY  | DESCRIPTION   | REMARKS | UNIT PRICE | TOTAL             |
|---------------|------|---|---------|------------|-------------------|
| 1             | 5.00 | LOCATABLE MINERALS / MINING CLAIMS-NEW, UNADJUD, ONE OR MORE AUTH NOS / NEW MINING CLAIM PROCESSING FEE<br><b>CASES:</b> AMC461908/\$20.00, AMC461909/\$20.00, AMC461910/\$20.00, AMC461911/\$20.00, AMC461912/\$20.00        |         | - n/a -    | 100.00            |
| 2             | 5.00 | LOCATABLE MINERALS / MINING CLAIMS-NEW, UNADJUD, ONE OR MORE AUTH NOS / NEW MINING CLAIMS LOCATION FEE<br><b>CASES:</b> AMC461908/\$40.00, AMC461909/\$40.00, AMC461910/\$40.00, AMC461911/\$40.00, AMC461912/\$40.00         |         | - n/a -    | 200.00            |
| 3             | 5.00 | LOCATABLE MINERALS / MINING CLAIMS-NEW, UNADJUD, ONE OR MORE AUTH NOS / NEW MINING CLAIMS MAINTENANCE FEE<br><b>CASES:</b> AMC461908/\$165.00, AMC461909/\$165.00, AMC461910/\$165.00, AMC461911/\$165.00, AMC461912/\$165.00 |         | - n/a -    | 825.00            |
| <b>TOTAL:</b> |      |   |         |            | <b>\$1,125.00</b> |

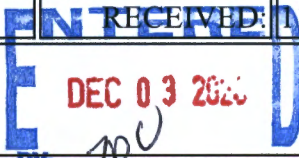
| PAYMENT INFORMATION   |          |   |   |            |  |
|---|----------|---|---|------------|--|
| NOTE: Items will appear on credit card statement as "Bureau of Land Mgmt CO". |          |   |   |            |  |
| 1   | AMOUNT:  | 1125.00   | POSTMARKED:   | N/A        |  |
|   | TYPE:    | CREDIT CARD   | RECEIVED:   | 11/27/2020 |  |
|   | NAME:    | PERSISTENCE GROUP LLC<br>PO BOX 74022<br>NEW RIVER AZ 85087-1000 US |  |            |  |
|   | CARD NO: | XXXXXXXXXXXX6017  |   |            |  |

|               |                  |
|---------------|------------------|
| NAME ON CARD: | DOUGLAS S OBERAN |
| SIGNATURE:    | OVER THE PHONE   |

|         |
|---------|
| REMARKS |
|         |

This receipt was generated by the automated BLM Collections and Billing System and is a paper representation of a portion of the official electronic record contained therein.

DEC 01 2020

# **CORRESPONDENCE**

# **TRANSFERS**

**MAINTENANCE FEES**  
**WAIVERS**  
**POL/NOI**

# **MISCELLANEOUS**

**LOCATION NOTICES  
AMENDMENTS  
STATUS SHEET  
GEO REPORT/MTP**



# MINING CLAIM STATUS REPORT - Assessment Year 2020-2021

Data Entered: 12/3/2020 WU

MTP Checked By: WU  
GEO Checked By: WU

LEAD SERIAL NUMBER: AMC 461908 thru AMC 461912

**NUMBER OF CLAIMS & TYPE:**

5 LODE  
\_\_\_\_ PLACER  
\_\_\_\_ ASSOCIATION PLACER  
\_\_\_\_ MILL SITE  
\_\_\_\_ TUNNEL SITE

**CHARGES:**

Processing Fee @ \$20 = \$ 100  
Location Fee @ \$40 = \$ 200  
Maintenance Fee @ \$165 = \$ 825  
Add'l Maint Fee for Assoc Placer = \$ \_\_\_\_\_  
**SUBTOTAL** \$ 1125  
Other Fees \$ \_\_\_\_\_  
Other Fees \$ \_\_\_\_\_  
**TOTAL** \$ \_\_\_\_\_

TOTAL ACREAGE: \_\_\_\_\_ Per Claim  
(Placer Only)

NUMBER OF LOCATORS: 1

DOCUMENTS RECEIVED VIA: Over-the-Counter [ ] Mail  **TIMELY FILED:** Yes [ ] No [ ]

LEGAL DESCRIPTION: T 8N R 3W SEC 17, 20, 18, 19  
T \_\_\_\_\_ R \_\_\_\_\_ SEC \_\_\_\_\_  
T \_\_\_\_\_ R \_\_\_\_\_ SEC \_\_\_\_\_  
T \_\_\_\_\_ R \_\_\_\_\_ SEC \_\_\_\_\_  
T \_\_\_\_\_ R \_\_\_\_\_ SEC \_\_\_\_\_

BLM [ ] FOREST SERVICE [ ] \_\_\_\_\_ SUBJ TO PL 359: Yes [ ] No [ ]  
WILDERNESS AREA [ ] \_\_\_\_\_

SPLIT ESTATE: N/A [ ] SX [ ] PX [ ] OTHER [ ] \_\_\_\_\_  
SRHA [ ] Was proper Notice filed if located on SHRA Land? Yes [ ] No [ ]

**RECONVEYED MINERALS ON BLM LAND REQUIRE OPENING ORDER FROM 1944 TO 1993:**

Open to Entry On \_\_\_\_\_ N/A [ ]

COMMENTS/STATUS: VOID [ ] PARTIALLY VOID [ ] PVT MINERALS [ ] WITHDRAWN LANDS [ ]  
OTHER [ ] \_\_\_\_\_

[ ] Claimant acknowledges that portions of the following claim(s) site(s) may be void or voidable.

Printed Name of Claimant \_\_\_\_\_ Signature of Claimant \_\_\_\_\_

\*\*\*\*\*FINAL ADJUDICATION\*\*\*\*\*

DATE \_\_\_\_\_ INITIALS \_\_\_\_\_

AMC 461908

**LOCATION NOTICE FOR LODE MINING CLAIM**

Amendment BLM Serial # \_\_\_\_\_

NOTICE IS HEREBY GIVEN that the Extension No 1  
\_\_\_\_\_ lode mining claim has been located  
by Persistence Group LLC whose current mailing  
address is PO Box 74022 New River AZ. 85087

RECEIVED  
BLM AZ STATE OFFICE  
2020 NOV 27 P 12: 37  
PHOENIX, ARIZONA  
BLM  
Date  
Stamp

The general course of this claim is Northwest to Southeast and it is situated in Yavapai  
County, Arizona. This claim is 1500 feet in length and 600 feet in width.

20.66 Total Claim Acreage. This claim runs from the location monument on which this location notice  
is posted on the centerline of the claim approximately 300 feet in a SW direction to the \_\_\_\_\_  
end line and 1500 feet in a SE direction to the South end line. This claim is marked by six  
monuments, one at each corner and one at the center of each end line of the claim.

The location monument on which this notice is posted is situated within Section 17, Township 8N  
\_\_\_\_\_, Range 3W \_\_\_\_\_, Gila Salt River Base and Meridian, Arizona and this claim encompasses portions  
of the following quarter section(s), section(s), Township(s) and Range(s) se 1/4 sec 17

Gila Salt River Base and Meridian, Arizona.

The locality of this claim with reference to some natural object or permanent monument and additional information  
(if any) concerning its locality are as follows: in the wash to the west of patented claim 2418

\_\_\_\_\_ The above information is shown on the attached map.

DATED AND POSTED on the ground this \_\_\_\_\_ day of \_\_\_\_\_, 20\_\_\_\_.

LOCATOR(s)  AGENT

Print Name(s) Douglas Oberan

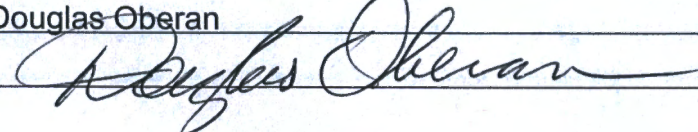
Signature(s) 

Form MCF100  
Revised July 2014

AMC461908

RECEIVED  
 BLM AZ STATE PLAT  
 2020 NOV 21 12:37  
 PHOENIX, ARIZONA  
 Code ( ) Placer ( )  
 Millsite ( )

**MINING CLAIM MAP**

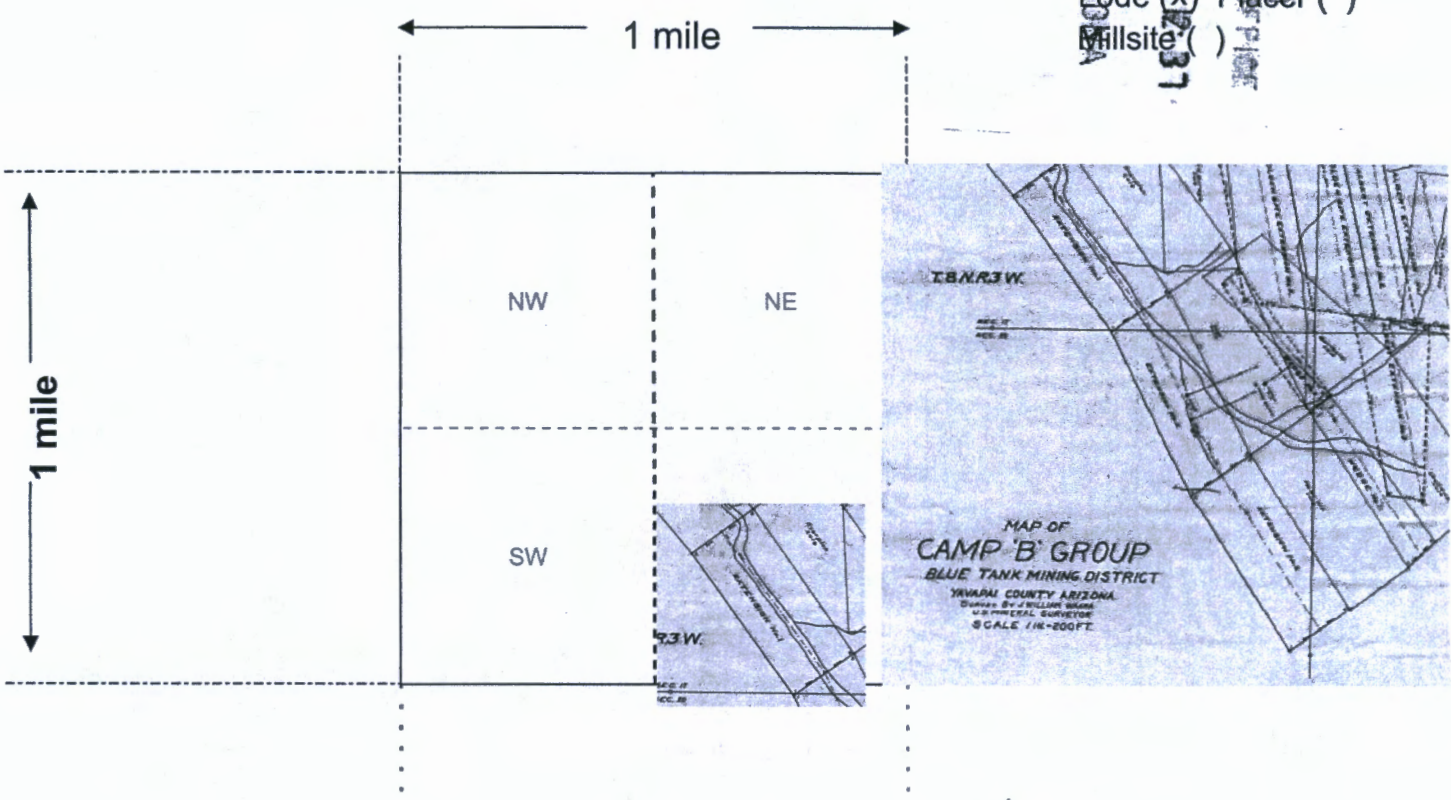

Scale: 1" = 2000 feet



1. The above map depicts the Extension No 1 mining claim, which is located in Section (s) 17, Township 8 North, Range 3 West, Gila and Salt River Base and Meridian, Yavapia County, Arizona. Total claim acreage is 20.66
2. The type of corner and location monuments used are as follows: Rock Monuments
3. The bearings and distances in degrees and feet between claim corners and to a public land survey monument are as depicted on the map.
4. If the claim is a placer or millsite claim with exterior limits conforming to legal subdivisions of the public survey, provide a legal description of the claim \_\_\_\_\_

AN C 4 6 1 9 0 8

Form MCF100a  
 Revised July 2014

**LOCATION NOTICE FOR LODE MINING CLAIM**

Amendment BLM Serial # \_\_\_\_\_

NOTICE IS HEREBY GIVEN that the Extension No 2  
\_\_\_\_\_ lode mining claim has been located  
by Persistence Group LLC whose current mailing  
address is PO Box 74022 New River AZ. 85087

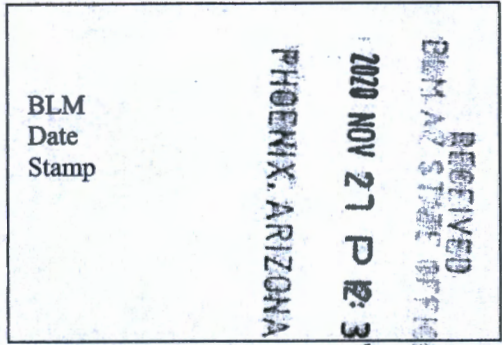

The general course of this claim is Northwest to Southeast and it is situated in Yavapai  
County, Arizona. This claim is 1500 feet in length and 600 feet in width.

20.66 Total Claim Acreage. This claim runs from the location monument on which this location notice  
is posted on the centerline of the claim approximately 300 feet in a SW direction to the North  
end line and 1500 feet in a SE direction to the South end line. This claim is marked by six  
monuments, one at each corner and one at the center of each end line of the claim.

The location monument on which this notice is posted is situated within Section 20, Township 8N  
\_\_\_\_\_, Range 3W \_\_\_\_\_, Gila Salt River Base and Meridian, Arizona and this claim encompasses portions  
of the following quarter section(s), section(s), Township(s) and Range(s) se1/4 sec 17 & nw 1/4 sec 20

Gila Salt River Base and Meridian, Arizona.

The locality of this claim with reference to some natural object or permanent monument and additional information  
(if any) concerning its locality are as follows: in the wash to the west of patented claim 2418

\_\_\_\_\_ The above information is shown on the attached map.

DATED AND POSTED on the ground this \_\_\_\_\_ day of \_\_\_\_\_, 20\_\_\_\_.

LOCATOR(s)  AGENT

Print Name(s) Douglas Oberan

Signature(s) 

Form MCF100  
Revised July 2014

AMC461909

RECEIVED  
 DENNIS STUBBS  
 2020 NOV 27 10:37  
 PHOENIX, ARIZONA

Lode (X) Placer ( )  
 Millsite ( )

**MINING CLAIM MAP**

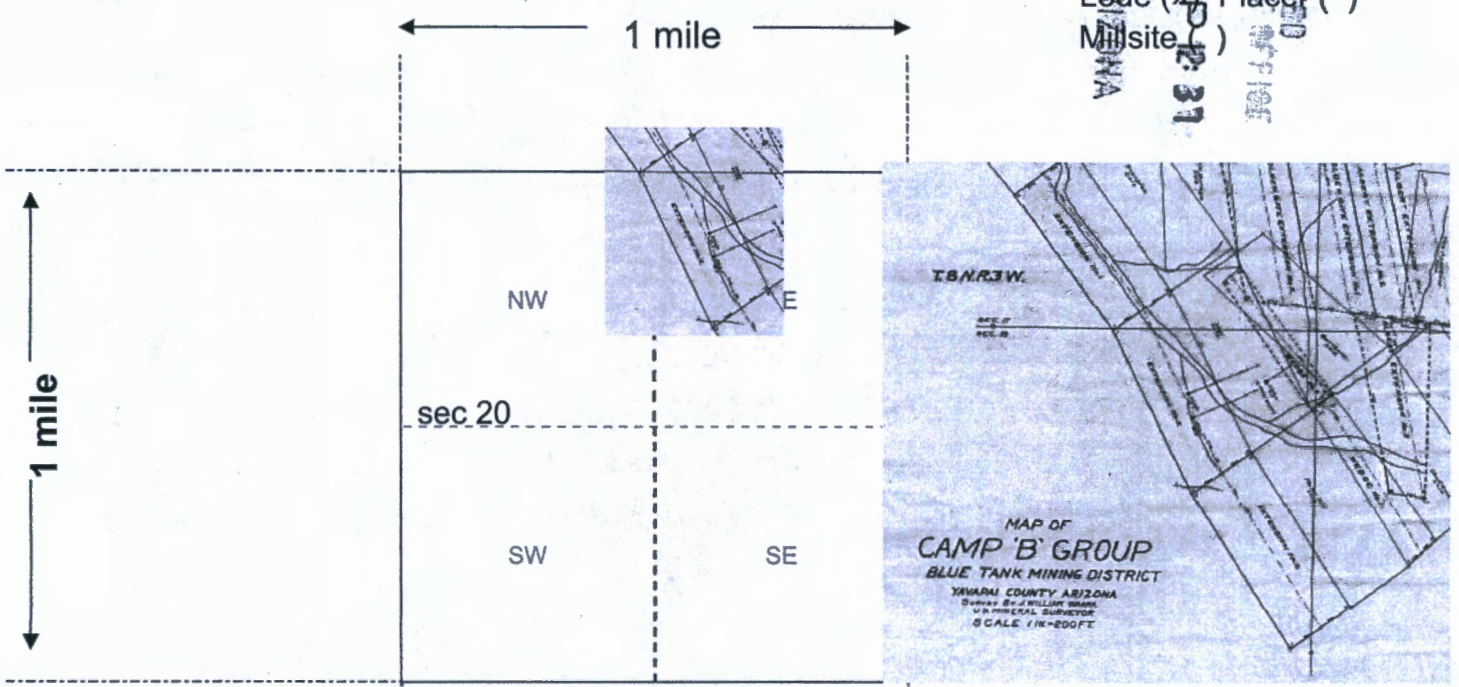

Scale: 1" = 2000 feet



1. The above map depicts the Extension No 2 mining claim, which is located in Section (s) 20, Township 8 North, Range 3 West, Gila and Salt River Base and Meridian, Yavapia County, Arizona. Total claim acreage is 20.66

2. The type of corner and location monuments used are as follows: Rock Monuments

3. The bearings and distances in degrees and feet between claim corners and to a public land survey monument are as depicted on the map.

4. If the claim is a placer or millsite claim with exterior limits conforming to legal subdivisions of the public survey, provide a legal description of the claim \_\_\_\_\_

Form MCF100a  
 Revised July 2014

AMC 461909

**LOCATION NOTICE FOR LODE MINING CLAIM**

Amendment BLM Serial # \_\_\_\_\_

NOTICE IS HEREBY GIVEN that the Extension No 3  
\_\_\_\_\_ lode mining claim has been located  
by Persistence Group LLC whose current mailing  
address is PO Box 74022 New River AZ. 85087

BLM  
Date  
Stamp  
  
RECEIVED  
BLM AZ STATE OFFICE  
2020 NOV 21 P 12:31  
PHOENIX, ARIZONA

The general course of this claim is Northwest to Southeast and it is situated in Yavapai  
County, Arizona. This claim is 1500 feet in length and 600 feet in width.

20.66 Total Claim Acreage. This claim runs from the location monument on which this location notice  
is posted on the centerline of the claim approximately 300 feet in a SW direction to the \_\_\_\_\_  
end line and 1500 feet in a SE direction to the South end line. This claim is marked by six  
monuments, one at each corner and one at the center of each end line of the claim.

The location monument on which this notice is posted is situated within Section 20, Township 8N  
\_\_\_\_\_, Range 3W \_\_\_\_\_, Gila Salt River Base and Meridian, Arizona and this claim encompasses portions  
of the following quarter section(s), section(s), Township(s) and Range(s) SE 1/4 sec 20

Gila Salt River Base and Meridian, Arizona.

The locality of this claim with reference to some natural object or permanent monument and additional information  
(if any) concerning its locality are as follows: in the wash to the west of patented claim 2418

\_\_\_\_\_ The above information is shown on the attached map.

DATED AND POSTED on the ground this \_\_\_\_\_ day of \_\_\_\_\_, 20\_\_\_\_.

LOCATOR(s)  AGENT

Print Name(s) Douglas Oberan

Signature(s) *Douglas Oberan*

Form MCF100  
Revised July 2014

AMC461910

RECEIVED  
 BUREAU OF LAND MANAGEMENT  
 2020 NOV 27 10:37  
 PHOENIX, ARIZONA  
 Code (X) Placer ( )  
 Millsite ( )

**MINING CLAIM MAP**

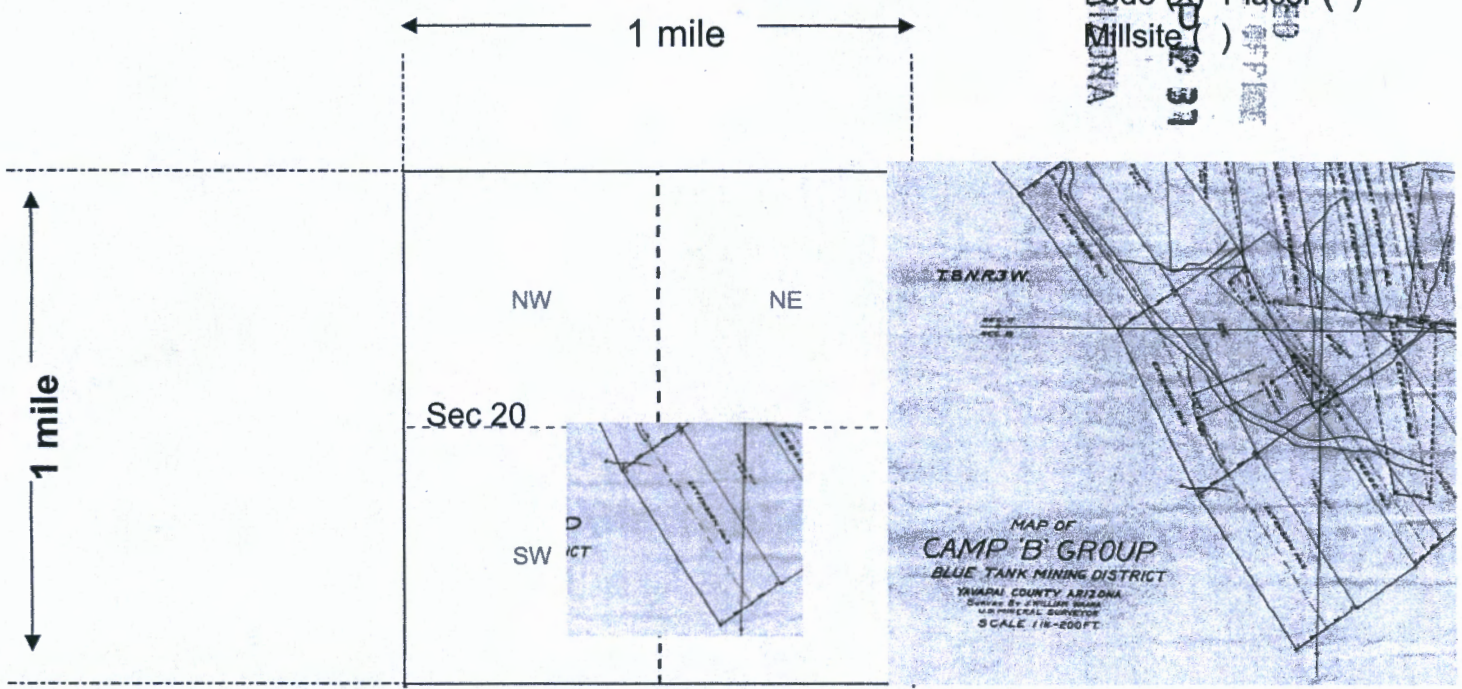

Scale: 1" = 2000 feet



1. The above map depicts the Extension No 3 mining claim, which is located in Section (s) 20, Township 8 North, Range 3 West, Gila and Salt River Base and Meridian, Yavapia County, Arizona. Total claim acreage is 20.66
2. The type of corner and location monuments used are as follows: Rock Monuments with a steel pipe at the nw corner
3. The bearings and distances in degrees and feet between claim corners and to a public land survey monument are as depicted on the map.
4. If the claim is a placer or millsite claim with exterior limits conforming to legal subdivisions of the public survey, provide a legal description of the claim \_\_\_\_\_

AMC461910

Form MCF100a  
 Revised July 2014

**LOCATION NOTICE FOR LODE MINING CLAIM**

Amendment BLM Serial # \_\_\_\_\_

NOTICE IS HEREBY GIVEN that the Wedge # 1  
\_\_\_\_\_ lode mining claim has been located  
by Persistence Group LLC whose current mailing  
address is PO Box 74022 New River AZ. 85087

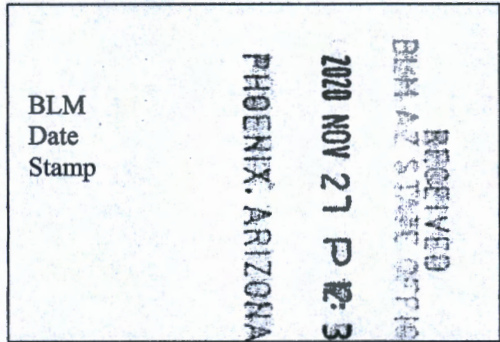

The general course of this claim is Northwest to Southeast and it is situated in Yavapai  
County, Arizona. This claim is 1500 feet in length and 310 feet in width.

10.45 Total Claim Acreage. This claim runs from the location monument on which this location notice  
is posted on the centerline of the claim approximately 96 feet in a SW direction to the North  
end line and 1500 feet in a SE direction to the South end line. This claim is marked by six  
monuments, one at each corner and one at the center of each end line of the claim.

The location monument on which this notice is posted is situated within Section 20, Township 8N  
\_\_\_\_\_, Range 3W \_\_\_\_\_, Gila Salt River Base and Meridian, Arizona and this claim encompasses portions  
of the following quarter section(s), section(s), Township(s) and Range(s) \_\_\_\_\_

Gila Salt River Base and Meridian, Arizona.

The locality of this claim with reference to some natural object or permanent monument and additional information  
(if any) concerning its locality are as follows: between patented claims 2418 METER HILL &  
CHADWICK

\_\_\_\_\_ The above information is shown on the attached map.

DATED AND POSTED on the ground this \_\_\_\_\_ day of \_\_\_\_\_, 20\_\_\_\_.

LOCATOR(s)  AGENT

Print Name(s) Douglas Oberan

Signature(s) *Douglas Oberan*

Form MCF100  
Revised July 2014

AN C 4 6 1 9 1 1



RECEIVED  
 BLM AZ STATE OFFICE  
 2020 NOV 27 12:31  
 PHOENIX, ARIZONA

**MINING CLAIM MAP**

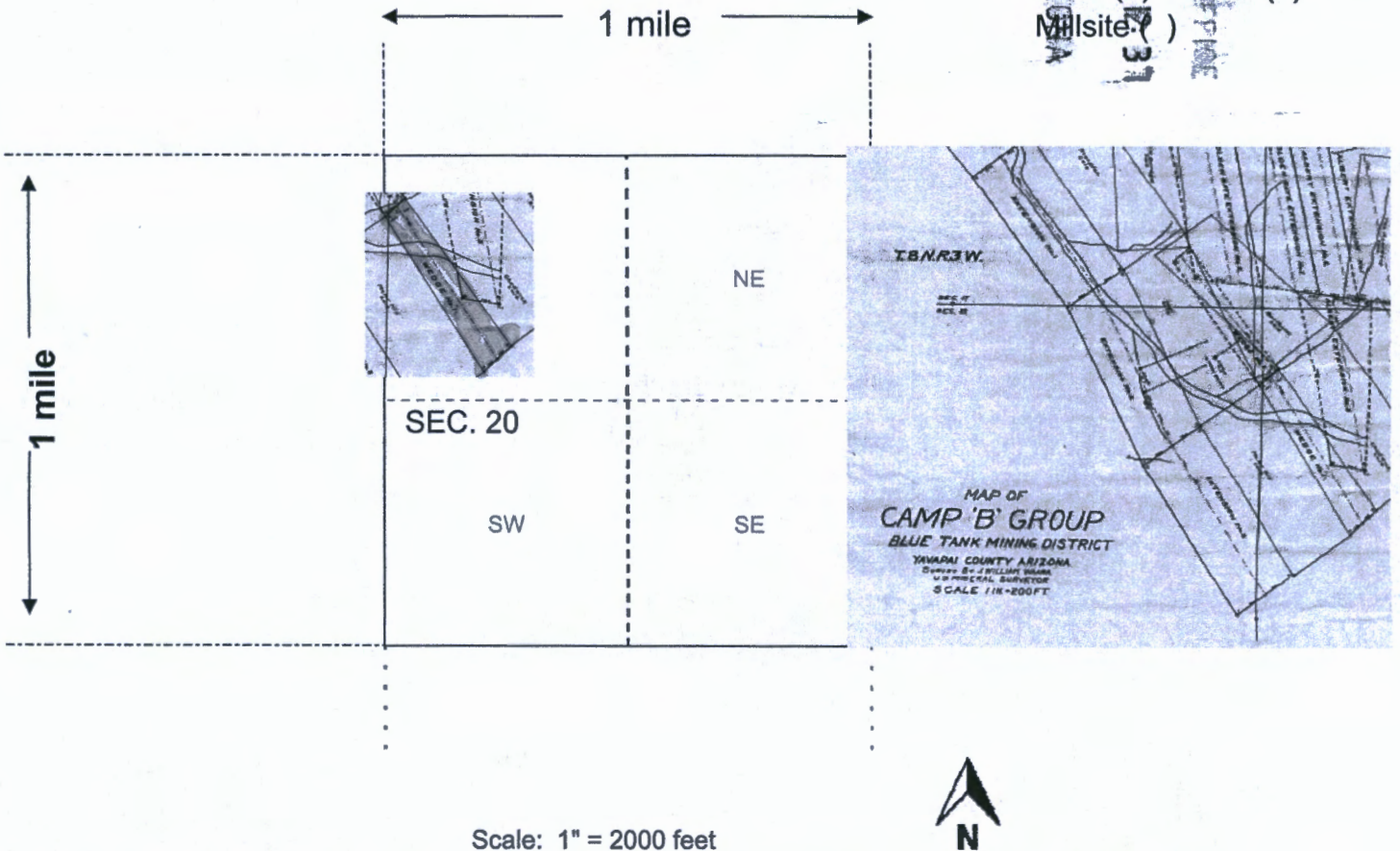

1. The above map depicts the Wedge #1 mining claim, which is located in Section (s) 21, Township 8 North, Range 3 West, Gila and Salt River Base and Meridian, Yavapia County, Arizona. Total claim acreage is 10.45
2. The type of corner and location monuments used are as follows: Rock Monuments WITH TEE POST
3. The bearings and distances in degrees and feet between claim corners and to a public land survey monument are as depicted on the map.
4. If the claim is a placer or millsite claim with exterior limits conforming to legal subdivisions of the public survey, provide a legal description of the claim \_\_\_\_\_

AMC461911

**LOCATION NOTICE FOR LODE MINING CLAIM**

Amendment BLM Serial # \_\_\_\_\_

NOTICE IS HEREBY GIVEN that the Wedge # 2  
\_\_\_\_\_ lode mining claim has been located  
by Persistence Group LLC whose current mailing  
address is PO Box 74022 New River AZ. 85087

BLM  
Date  
Stamp  
RECEIVED  
BLM AND STATE OFFICE  
2020 NOV 27 P 2: 37  
PHOENIX, ARIZONA

The general course of this claim is WEST TO EAST and it is situated in Yavapai  
County, Arizona. This claim is 1500 feet in length and 600 feet in width.

16.40 Total Claim Acreage. This claim runs from the location monument on which this location notice  
is posted on the centerline of the claim approximately 750 feet in a NW direction to the NORTH  
end line and 1500 feet in a EAST direction to the EAST end line. This claim is marked by six  
monuments, one at each corner and one at the center of each end line of the claim.

The location monument on which this notice is posted is situated within Section 20, Township 8N  
\_\_\_\_\_, Range 3W \_\_\_\_\_, Gila Salt River Base and Meridian, Arizona and this claim encompasses portions  
of the following quarter section(s), section(s), Township(s) and Range(s) NW 1/4 OF SEC 20

Gila Salt River Base and Meridian, Arizona.

The locality of this claim with reference to some natural object or permanent monument and additional information  
(if any) concerning its locality are as follows: Between Patented claim Nogi an Barthold 2418

\_\_\_\_\_ The above information is shown on the attached map.

DATED AND POSTED on the ground this \_\_\_\_\_ day of \_\_\_\_\_, 20\_\_\_\_.

LOCATOR(s)  AGENT

Print Name(s) Douglas Oberan

Signature(s) *Douglas Oberan*

Form MCF100  
Revised July 2014

AMC461912

RECEIVED  
 BLM AZ STATE OFFICE  
 2020 NOV 21 P 12:37  
 PHOENIX, ARIZONA  
 Lode (x) Placer ( )  
 Millsite ( )

**MINING CLAIM MAP**

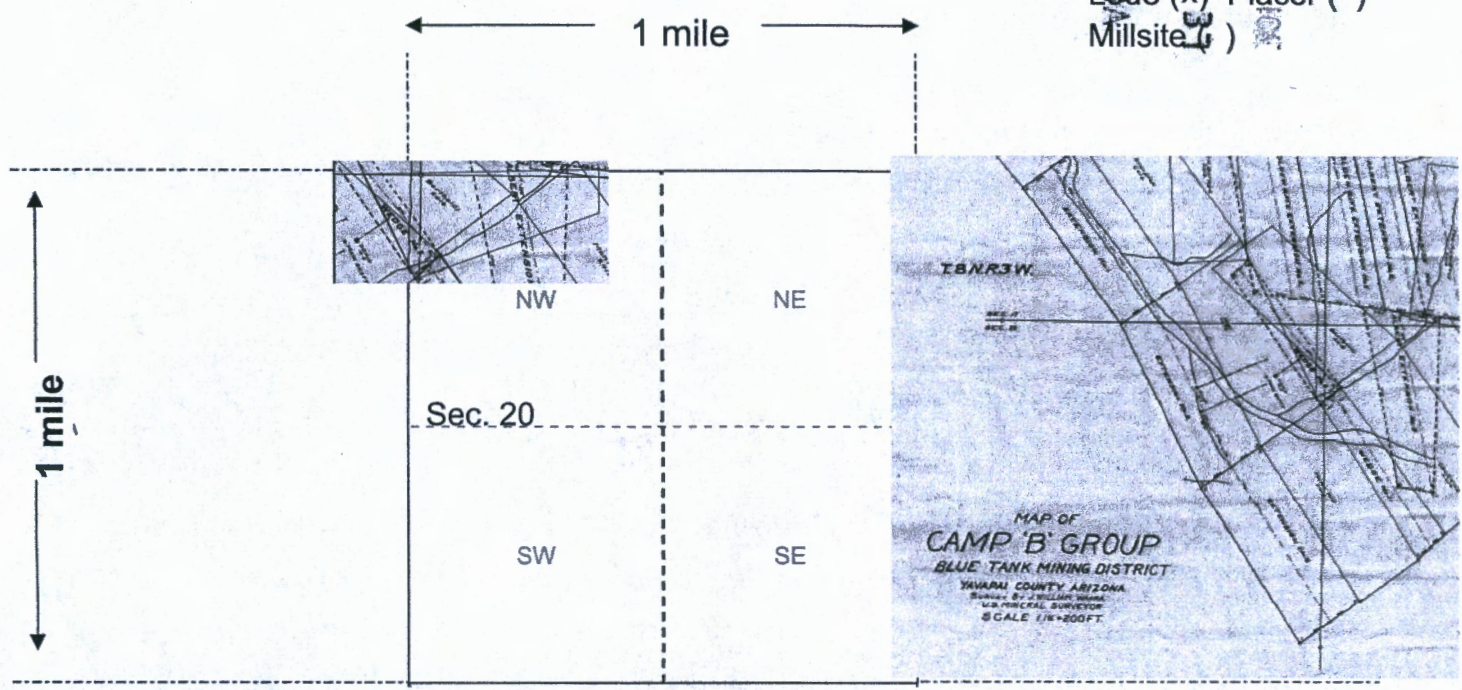

Scale: 1" = 2000 feet



1. The above map depicts the Wedge # 2 mining claim, which is located in Section (s) 20, Township 8 North, Range 3 West, Gila and Salt River Base and Meridian, Yavapia County, Arizona. Total claim acreage is 16.5
2. The type of corner and location monuments used are as follows: NECORNER OF METER HILL  
PATENTED CLAIM 2418 ROCK WITH TEE POST AND WITNESS STONE
3. The bearings and distances in degrees and feet between claim corners and to a public land survey monument are as depicted on the map.
4. If the claim is a placer or millsite claim with exterior limits conforming to legal subdivisions of the public survey, provide a legal description of the claim \_\_\_\_\_

AMC461912

Form MCF100a  
 Revised July 2014

Date and Time Run:  
12/4/2020 1:58:20 PM

Page 1 of 1

DEPARTMENT OF THE INTERIOR  
BUREAU OF LAND MANAGEMENT  
Case Recordation

Geographic Report with Land

Disposition is equal to **AUTHORIZED , CANCELLED , EXPIRED , PENDING , REJECTED , RELINQUISHED ,  
WITHDRAWN**  
and Meridian Township Range Section is equal to **14 0080N 0030W 017**  
and Admin State is equal to **AZ**

NO WARRANTY IS MADE BY BLM  
FOR USE OF THE DATA FOR  
PURPOSES NOT INTENDED BY BLM

DEPARTMENT OF THE INTERIOR  
BUREAU OF LAND MANAGEMENT  
Case Recordation  
Geographic Report with Land

Admin State: AZ  
Geo State: AZ  
Serial Number: AZA 031568

Total Case Acres: 1.000

| Casetype | Case Disp | Mer | Twp   | Rng   | Sec | Sur Type | Sur Nr | Suf | Subdivision | Pending Action |
|----------|-----------|-----|-------|-------|-----|----------|--------|-----|-------------|----------------|
| 293200   | EXPIRED   | 14  | 0080N | 0030W | 017 | FF       |        |     | PORTION OF; |                |

Admin State: AZ  
Geo State: AZ  
Serial Number: AZA 032981

Total Case Acres: 1.000

| Casetype | Case Disp | Mer | Twp   | Rng   | Sec | Sur Type | Sur Nr | Suf | Subdivision | Pending Action |
|----------|-----------|-----|-------|-------|-----|----------|--------|-----|-------------|----------------|
| 293200   | EXPIRED   | 14  | 0080N | 0030W | 017 | FF       |        |     | PORTION OF; |                |

Admin State: AZ  
Geo State: AZ  
Serial Number: AZA 033816

Total Case Acres: 33.309

| Casetype | Case Disp  | Mer | Twp   | Rng   | Sec | Sur Type | Sur Nr | Suf | Subdivision | Pending Action |
|----------|------------|-----|-------|-------|-----|----------|--------|-----|-------------|----------------|
| 281001   | AUTHORIZED | 14  | 0080N | 0030W | 017 | ALIQ     |        |     | NWNW;       |                |
|          |            |     |       |       |     | LOTS     |        |     | 1,3,4;      |                |

Admin State: AZ  
Geo State: AZ  
Serial Number: AZA 035151

Total Case Acres: 1.000

| Casetype | Case Disp | Mer | Twp   | Rng   | Sec | Sur Type | Sur Nr | Suf | Subdivision | Pending Action |
|----------|-----------|-----|-------|-------|-----|----------|--------|-----|-------------|----------------|
| 293200   | PENDING   | 14  | 0080N | 0030W | 017 | FF       |        |     | PORTION OF; |                |

Admin State: AZ  
Geo State: AZ  
Serial Number: AZA 037587

Total Case Acres: 1.000

| Casetype | Case Disp  | Mer | Twp   | Rng   | Sec | Sur Type | Sur Nr | Suf | Subdivision | Pending Action |
|----------|------------|-----|-------|-------|-----|----------|--------|-----|-------------|----------------|
| 380913   | AUTHORIZED | 14  | 0080N | 0030W | 017 | FF       |        |     | SE,NE       |                |



# LR2000 Internal

## CR Geographic Report with Land

**Download User Guide (pdf)**

**Purpose:** This report produces a geographic listing of case information based on retrieval by Meridian/Township/Range. This report format will display the case type, case disposition, meridian, township, range, section, survey type, survey number, surface management agency, pending actions, serial number, and total case acres.

To refresh the query, do a **Ctrl-R**. It resets the page and clears any criteria fields that may have entries.



### No Results

The specified criteria didn't result in any data. This is often caused by applying filters and/or selection steps that are too restrictive or that contain incorrect values. Please check your analysis filters and selection steps, and try again. The filters or selection steps currently being applied are shown below.

### Filters

Disposition is equal to **AUTHORIZED, CANCELLED, EXPIRED, PENDING, REJECTED, RELINQUISHED, WITHDRAWN**  
and Meridian Township Range Section is equal to **14 0080N 0030W 018**  
and Admin State is equal to **AZ**

Return - Refresh

Date and Time Run:  
12/4/2020 1:58:20 PM

Page 1 of 1

DEPARTMENT OF THE INTERIOR  
BUREAU OF LAND MANAGEMENT  
Case Recordation

**Geographic Report with Land**

Disposition is equal to AUTHORIZED , CANCELLED , EXPIRED , PENDING , REJECTED , RELINQUISHED ,  
WITHDRAWN

and Meridian Township Range Section is equal to 14 0080N 0030W 019

and Admin State is equal to AZ

NO WARRANTY IS MADE BY BLM  
FOR USE OF THE DATA FOR  
PURPOSES NOT INTENDED BY BLM

DEPARTMENT OF THE INTERIOR  
BUREAU OF LAND MANAGEMENT  
Case Recordation  
Geographic Report with Land

Admin State: AZ  
Geo State: AZ  
Serial Number: AZA 032981

Total Case Acres: 1.000

| Casetype | Case Dlap | Mer | Twp   | Rng   | Sec | Sur Type | Sur Nr | Suf | Subdivision | Pending Action |
|----------|-----------|-----|-------|-------|-----|----------|--------|-----|-------------|----------------|
| 293200   | EXPIRED   | 14  | 0080N | 0030W | 019 | FF       |        |     | PORTION OF; |                |



Date and Time Run:  
12/4/2020 1:58:20 PM

Page 1 of 1

DEPARTMENT OF THE INTERIOR  
BUREAU OF LAND MANAGEMENT  
Case Recordation

**Geographic Report with Land**

Disposition is equal to **AUTHORIZED , CANCELLED , EXPIRED , PENDING , REJECTED , RELINQUISHED ,  
WITHDRAWN**  
and Meridian Township Range Section is equal to **14 0080N 0030W 020**  
and Admin State is equal to **AZ**

NO WARRANTY IS MADE BY BLM  
FOR USE OF THE DATA FOR  
PURPOSES NOT INTENDED BY BLM

DEPARTMENT OF THE INTERIOR  
BUREAU OF LAND MANAGEMENT  
Case Recordation  
Geographic Report with Land

Admin State: AZ  
Geo State: AZ  
Serial Number: AZA 031568

Total Case Acres: 1.000

| Casetype | Case Disp | Mer | Twp   | Rng   | Sec | Sur Type | Sur Nr | Suf | Subdivision | Pending Action |
|----------|-----------|-----|-------|-------|-----|----------|--------|-----|-------------|----------------|
| 293200   | EXPIRED   | 14  | 0080N | 0030W | 020 | FF       |        |     | PORTION OF; |                |

Admin State: AZ  
Geo State: AZ  
Serial Number: AZA 032981

Total Case Acres: 1.000

| Casetype | Case Disp | Mer | Twp   | Rng   | Sec | Sur Type | Sur Nr | Suf | Subdivision | Pending Action |
|----------|-----------|-----|-------|-------|-----|----------|--------|-----|-------------|----------------|
| 293200   | EXPIRED   | 14  | 0080N | 0030W | 020 | FF       |        |     | PORTION OF; |                |

Admin State: AZ  
Geo State: AZ  
Serial Number: AZA 035151

Total Case Acres: 1.000

| Casetype | Case Disp | Mer | Twp   | Rng   | Sec | Sur Type | Sur Nr | Suf | Subdivision | Pending Action |
|----------|-----------|-----|-------|-------|-----|----------|--------|-----|-------------|----------------|
| 293200   | PENDING   | 14  | 0080N | 0030W | 020 | FF       |        |     | PORTION OF; |                |

TOWNSHIP 8 NORTH RANGE 3 WEST OF THE GILA AND SALT RIVER MERIDIAN, ARIZONA

YAVAPAI COUNTY  
MESQUITE FIELD OFFICE

T 9N  
R 3W R 2W

STATUS OF PUBLIC DOMAIN  
LAND AND MINERAL TITLES

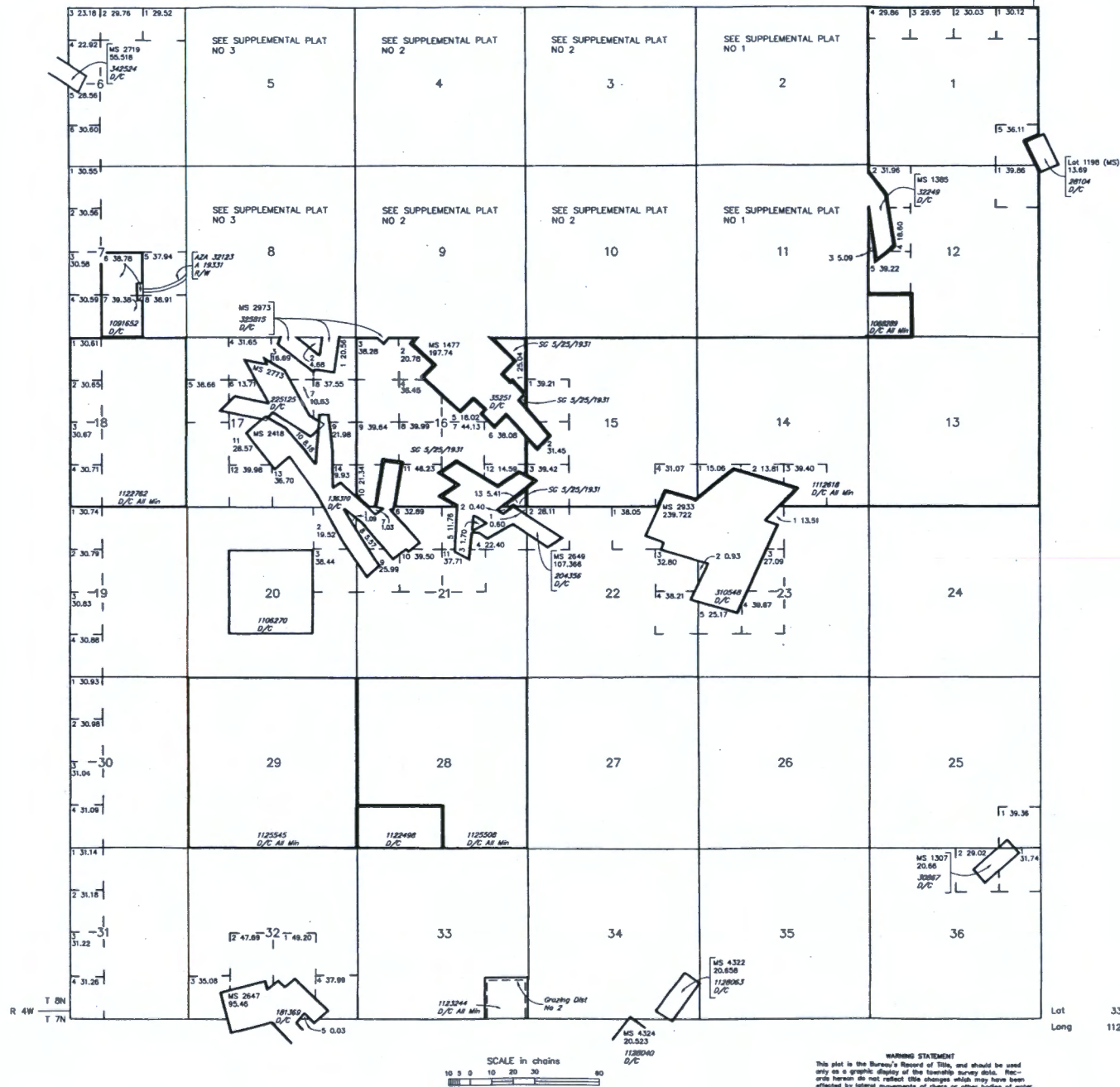

| INDEX TO SEGREGATED TRACTS |                 |   |     |             |
|----------------------------|-----------------|---|-----|-------------|
| TRACT NO                   | ORIGINAL SURVEY |   |     |             |
|                            | T               | R | SEC | SUBDIVISION |
|                            |                 |   |     |             |
|                            |                 |   |     |             |
|                            |                 |   |     |             |
|                            |                 |   |     |             |
|                            |                 |   |     |             |
|                            |                 |   |     |             |
|                            |                 |   |     |             |
|                            |                 |   |     |             |
|                            |                 |   |     |             |
|                            |                 |   |     |             |

FOR ORDERS AFFECTING DISPOSAL OR USE OF UNIDENTIFIED LANDS WITHDRAWN FOR CLASSIFICATION, MINERALS, WATER AND/OR OTHER PUBLIC PURPOSES, REFER TO INDEX OF MISCELLANEOUS DOCUMENTS.

MDS 255 NE  
256 NW  
257 SW  
258 SE

| CURRENT TO | DSB | T   | R   |
|------------|-----|-----|-----|
| 4-13-2009  | PV  | 8 N | 3 W |